

## I. PRODUCCIÓN

### VENTA DE POLLITAS DE UN DÍA

| MES                              | 2015             | 2016             | 2017             | 2018              | 2019              | 2020              | 2021              | 2022             | 2023              | 2024              |
|----------------------------------|------------------|------------------|------------------|-------------------|-------------------|-------------------|-------------------|------------------|-------------------|-------------------|
| Enero                            | 761.583          | 779.697          | 702.864          | 859.312           | 1.079.581         | 937.895           | 1.080.039         | 685.034          | 1.048.888         | 824.117           |
| Febrero                          | 714.288          | 782.941          | 766.747          | 893.253           | 843.536           | 707.558           | 950.094           | 574.595          | 827.808           | 1.007.246         |
| Marzo                            | 671.060          | 740.326          | 711.975          | 831.248           | 747.314           | 892.082           | 938.168           | 618.485          | 653.807           | 767.004           |
| Abril                            | 708.604          | 771.515          | 742.845          | 848.261           | 808.083           | 973.367           | 913.766           | 691.834          | 782.559           | 911.207           |
| Mayo                             | 675.992          | 612.197          | 869.191          | 871.372           | 803.226           | 960.862           | 733.792           | 686.389          | 877.240           | 699.343           |
| Junio                            | 701.154          | 681.402          | 826.027          | 824.495           | 727.041           | 980.725           | 928.005           | 771.014          | 869.684           | 927.345           |
| Julio                            | 652.682          | 742.650          | 751.305          | 922.672           | 812.159           | 1.046.225         | 838.878           | 895.663          | 942.480           | 990.263           |
| Agosto                           | 791.070          | 798.669          | 930.533          | 954.270           | 826.504           | 1.021.614         | 931.938           | 933.746          | 964.960           | 1.062.462         |
| Septiembre                       | 826.622          | 826.952          | 853.286          | 953.444           | 912.769           | 1.020.960         | 926.114           | 877.128          | 981.207           | 1.030.998         |
| Octubre                          | 661.282          | 838.032          | 990.075          | 942.868           | 986.431           | 1.112.991         | 888.452           | 948.288          | 1.047.344         | 1.001.676         |
| Noviembre                        | 783.667          | 757.640          | 862.234          | 956.677           | 887.417           | 1.045.634         | 800.407           | 953.160          | 1.064.239         |                   |
| Diciembre                        | 763.959          | 787.022          | 900.747          | 877.580           | 1.010.166         | 1.095.563         | 871.017           | 992.450          | 764.716           |                   |
| <b>TOTAL ANUAL</b>               | <b>8.711.963</b> | <b>9.119.043</b> | <b>9.907.829</b> | <b>10.735.452</b> | <b>10.444.227</b> | <b>11.795.476</b> | <b>10.800.670</b> | <b>9.627.786</b> | <b>10.824.932</b> | <b>---</b>        |
| <b>Variación Anual</b>           |                  | <b>4,7%</b>      | <b>8,6%</b>      | <b>8,4%</b>       | <b>-2,7%</b>      | <b>12,9%</b>      | <b>-8,4%</b>      | <b>-10,9%</b>    | <b>12,4%</b>      | <b>---</b>        |
| <b>TOTAL AL MES EN CURSO</b>     | <b>7.164.337</b> | <b>7.574.381</b> | <b>8.144.848</b> | <b>8.901.195</b>  | <b>8.546.644</b>  | <b>9.654.279</b>  | <b>9.129.246</b>  | <b>7.682.176</b> | <b>8.995.977</b>  | <b>9.221.661</b>  |
| <b>Variación al mes en curso</b> |                  | <b>5,7%</b>      | <b>7,5%</b>      | <b>9,3%</b>       | <b>-4,0%</b>      | <b>13,0%</b>      | <b>-5,4%</b>      | <b>-15,9%</b>    | <b>17,1%</b>      | <b>2,5%</b>       |
| <b>TOTAL AÑO MOVIL</b>           |                  | <b>9.122.007</b> | <b>9.689.510</b> | <b>10.664.176</b> | <b>10.380.901</b> | <b>11.551.862</b> | <b>11.270.443</b> | <b>9.353.600</b> | <b>10.941.587</b> | <b>11.050.616</b> |
| <b>Variación Año Móvil</b>       |                  |                  | <b>6,2%</b>      | <b>10,1%</b>      | <b>-2,7%</b>      | <b>11,3%</b>      | <b>-2,4%</b>      | <b>-17,0%</b>    | <b>17,0%</b>      | <b>1,0%</b>       |

### ESTIMACIÓN DE PRODUCCIÓN DE HUEVOS (miles de unidades)

**IMPORTANTE:** en este informe aún no se descuenta de la estimación de producción de huevos la correspondiente a aves eliminadas por influenza aviar

| MES                              | 2016             | 2017             | 2018             | 2019             | 2020             | 2021             | 2022             | 2023             | 2024             | 2025             |
|----------------------------------|------------------|------------------|------------------|------------------|------------------|------------------|------------------|------------------|------------------|------------------|
| Enero                            | 298.394          | 311.746          | 330.007          | 363.384          | 368.648          | 387.559          | 405.985          | 352.494          | 361.077          | 386.729          |
| Febrero                          | 299.131          | 315.281          | 334.070          | 366.575          | 370.435          | 390.661          | 404.079          | 351.588          | 365.671          | 388.422          |
| Marzo                            | 300.742          | 317.319          | 339.270          | 370.895          | 372.585          | 393.199          | 400.524          | 352.504          | 372.652          |                  |
| Abril                            | 303.963          | 317.574          | 342.693          | 374.209          | 374.073          | 397.957          | 400.475          | 355.099          | 376.987          |                  |
| Mayo                             | 306.007          | 318.700          | 346.437          | 378.733          | 376.359          | 404.836          | 396.886          | 359.796          | 376.957          |                  |
| Junio                            | 308.906          | 318.603          | 349.376          | 383.692          | 375.778          | 411.734          | 389.079          | 364.056          | 381.441          |                  |
| Julio                            | 310.529          | 319.699          | 352.855          | 382.375          | 376.114          | 414.315          | 380.653          | 363.793          | 387.629          |                  |
| Agosto                           | 313.154          | 320.057          | 354.969          | 380.059          | 377.688          | 413.724          | 373.221          | 358.436          | 387.890          |                  |
| Septiembre                       | 313.131          | 323.372          | 355.217          | 379.030          | 378.853          | 411.687          | 367.044          | 356.733          | 383.857          |                  |
| Octubre                          | 312.103          | 326.784          | 355.673          | 375.972          | 381.242          | 409.993          | 360.642          | 355.695          | 379.960          |                  |
| Noviembre                        | 310.980          | 325.986          | 358.209          | 373.115          | 383.933          | 408.030          | 356.282          | 354.670          | 381.343          |                  |
| Diciembre                        | 310.257          | 327.702          | 360.438          | 368.897          | 385.809          | 405.047          | 354.277          | 356.578          | 383.457          |                  |
| <b>TOTAL ANUAL</b>               | <b>3.687.297</b> | <b>3.842.823</b> | <b>4.179.214</b> | <b>4.496.936</b> | <b>4.521.518</b> | <b>4.848.742</b> | <b>4.589.146</b> | <b>4.281.442</b> | <b>4.538.921</b> | <b>775.151</b>   |
| <b>Variación Anual</b>           |                  | <b>4,2%</b>      | <b>8,8%</b>      | <b>7,6%</b>      | <b>0,5%</b>      | <b>7,2%</b>      | <b>-5,4%</b>     | <b>-6,7%</b>     | <b>6,0%</b>      |                  |
| <b>TOTAL AL MES EN CURSO</b>     | <b>597.525</b>   | <b>627.027</b>   | <b>664.077</b>   | <b>729.959</b>   | <b>739.083</b>   | <b>778.220</b>   | <b>810.064</b>   | <b>704.082</b>   | <b>726.748</b>   | <b>775.151</b>   |
| <b>Variación al mes en curso</b> |                  | <b>4,4%</b>      | <b>4,9%</b>      | <b>5,9%</b>      | <b>9,9%</b>      | <b>1,2%</b>      | <b>5,3%</b>      | <b>4,1%</b>      | <b>-13,1%</b>    | <b>6,7%</b>      |
| <b>TOTAL AÑO MOVIL</b>           |                  | <b>3.716.799</b> | <b>3.879.873</b> | <b>4.245.096</b> | <b>4.506.060</b> | <b>4.560.654</b> | <b>4.880.586</b> | <b>4.483.165</b> | <b>4.304.108</b> | <b>4.587.324</b> |
| <b>Variación Año Móvil</b>       |                  |                  | <b>4,4%</b>      | <b>9,4%</b>      | <b>6,1%</b>      | <b>1,2%</b>      | <b>7,0%</b>      | <b>-8,1%</b>     | <b>-4,0%</b>     | <b>6,6%</b>      |

**ESTIMACIÓN DE PRODUCCIÓN DE HUEVOS POR CICLO PRODUCTIVO**

| Meses   | Primer ciclo | Pelecha     | Repelecha | Total       |
|---------|--------------|-------------|-----------|-------------|
| ene-22  | 271.104.491  | 127.129.290 | 7.751.061 | 405.984.842 |
| feb-22  | 268.102.012  | 128.002.189 | 7.974.531 | 404.078.732 |
| mar-22  | 262.563.537  | 130.007.704 | 7.952.612 | 400.523.852 |
| abr-22  | 257.284.957  | 135.234.255 | 7.955.822 | 400.475.034 |
| may-22  | 250.991.205  | 137.810.469 | 8.084.113 | 396.885.787 |
| jun-22  | 241.780.257  | 139.183.182 | 8.115.411 | 389.078.850 |
| jul-22  | 232.769.635  | 139.830.631 | 8.052.295 | 380.652.561 |
| ago-22  | 226.478.527  | 138.617.457 | 8.124.574 | 373.220.559 |
| sept-22 | 221.865.786  | 136.409.822 | 8.767.894 | 367.043.502 |
| oct-22  | 219.051.132  | 132.842.873 | 8.748.445 | 360.642.450 |
| nov-22  | 218.318.132  | 129.058.760 | 8.904.780 | 356.281.671 |
| dic-22  | 219.733.753  | 125.463.521 | 9.080.177 | 354.277.451 |
| ene-23  | 220.253.533  | 122.996.212 | 9.244.449 | 352.494.195 |
| feb-23  | 221.390.675  | 121.000.612 | 9.196.813 | 351.588.100 |
| mar-23  | 224.421.333  | 119.175.148 | 8.907.623 | 352.504.104 |
| abr-23  | 228.378.753  | 117.913.032 | 8.807.364 | 355.099.149 |
| may-23  | 234.770.454  | 116.410.549 | 8.614.701 | 359.795.704 |
| jun-23  | 241.663.021  | 114.217.235 | 8.175.598 | 364.055.855 |
| jul-23  | 243.998.292  | 111.872.175 | 7.923.024 | 363.793.492 |
| ago-23  | 244.522.151  | 106.132.132 | 7.781.401 | 358.435.683 |
| sept-23 | 246.894.262  | 102.264.070 | 7.574.449 | 356.732.781 |
| oct-23  | 249.299.665  | 98.745.968  | 7.649.339 | 355.694.971 |
| nov-23  | 250.763.603  | 96.423.737  | 7.482.454 | 354.669.794 |
| dic-23  | 252.488.580  | 96.536.561  | 7.553.291 | 356.578.433 |
| ene-24  | 254.546.123  | 99.075.566  | 7.455.256 | 361.076.945 |
| feb-24  | 257.240.444  | 101.232.124 | 7.198.497 | 365.671.065 |
| mar-24  | 260.432.002  | 105.434.939 | 6.785.377 | 372.652.318 |
| abr-24  | 259.663.052  | 110.978.288 | 6.345.939 | 376.987.279 |
| may-24  | 254.969.229  | 116.094.157 | 5.893.540 | 376.956.927 |
| jun-24  | 254.523.245  | 121.115.374 | 5.802.525 | 381.441.144 |
| jul-24  | 257.113.935  | 124.425.935 | 6.088.402 | 387.628.272 |
| ago-24  | 258.430.094  | 123.051.073 | 6.409.202 | 387.890.369 |
| sept-24 | 257.663.634  | 119.478.049 | 6.715.641 | 383.857.324 |
| oct-24  | 255.285.442  | 117.421.907 | 7.252.289 | 379.959.638 |

Fuente: Chilehuevos

## II. MERCADO DEL HUEVO

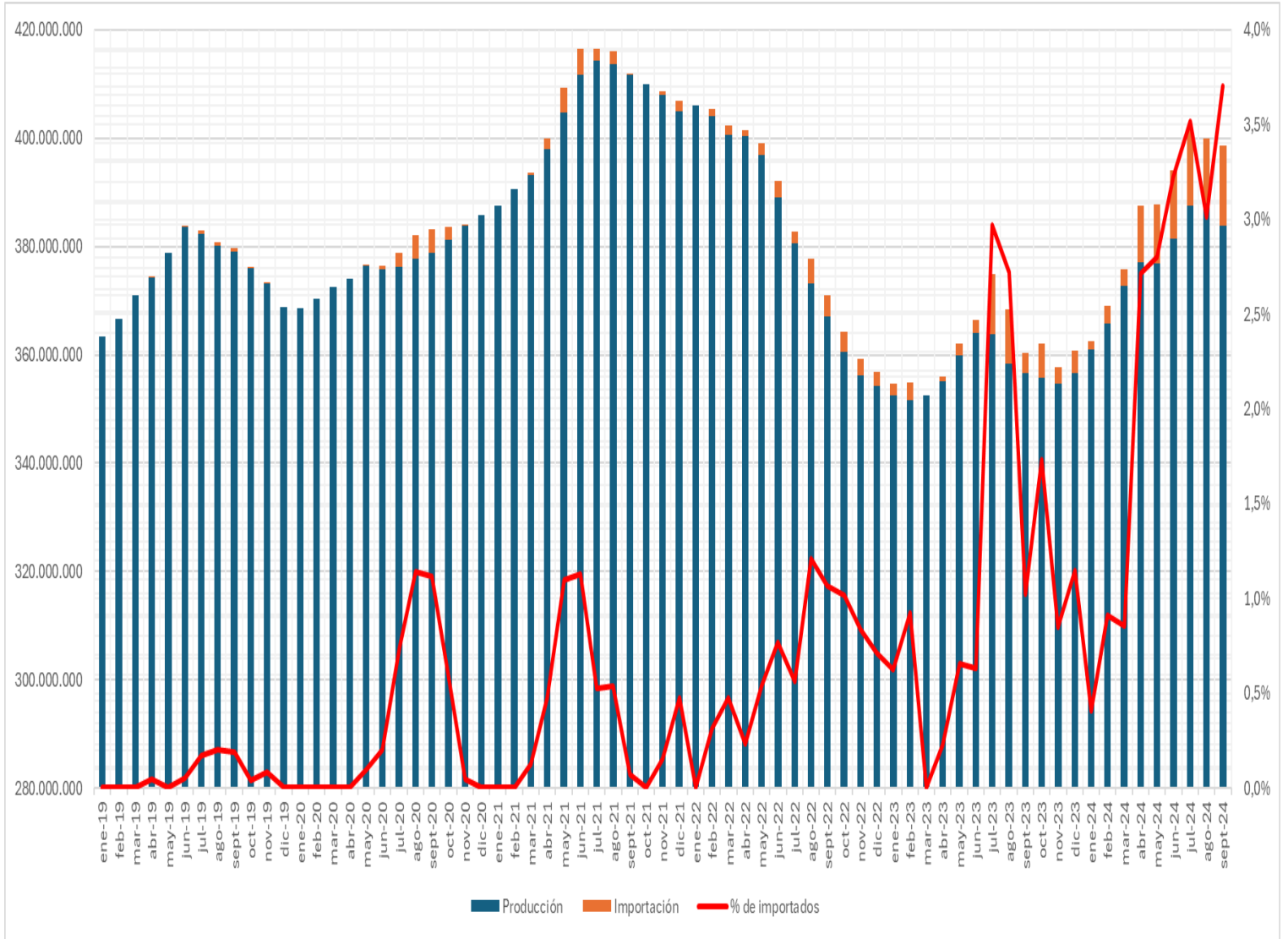

Fuentes: Pronóstico de Producción (Chilehuevos) y Registros de Importación (Servicio Nacional de Aduanas)

| Meses   | Producción  | Importación | % de Importados | Total       | Meses   | Producción  | Importación | % de Importados | Total       |
|---------|-------------|-------------|-----------------|-------------|---------|-------------|-------------|-----------------|-------------|
| ene-19  | 363.384.492 | 0           | 0,0%            | 363.384.492 | ene-22  | 405.984.842 | 0           | 0,0%            | 405.984.842 |
| feb-19  | 366.574.625 | 0           | 0,0%            | 366.574.625 | feb-22  | 404.078.732 | 1.261.397   | 0,3%            | 405.340.129 |
| mar-19  | 370.894.881 | 0           | 0,0%            | 370.894.881 | mar-22  | 400.523.852 | 1.912.088   | 0,5%            | 402.435.941 |
| abr-19  | 374.208.631 | 179.400     | 0,0%            | 374.388.031 | abr-22  | 400.475.034 | 927.691     | 0,2%            | 401.402.725 |
| may-19  | 378.733.259 | 0           | 0,0%            | 378.733.259 | may-22  | 396.885.787 | 2.139.588   | 0,5%            | 399.025.376 |
| jun-19  | 383.691.532 | 203.296     | 0,1%            | 383.894.828 | jun-22  | 389.078.850 | 3.020.441   | 0,8%            | 392.099.291 |
| jul-19  | 382.375.188 | 661.136     | 0,2%            | 383.036.323 | jul-22  | 380.652.561 | 2.162.750   | 0,6%            | 382.815.311 |
| ago-19  | 380.059.494 | 758.162     | 0,2%            | 380.817.656 | ago-22  | 373.220.559 | 4.573.926   | 1,2%            | 377.794.485 |
| sept-19 | 379.029.738 | 723.627     | 0,2%            | 379.753.366 | sept-22 | 367.043.502 | 3.947.779   | 1,1%            | 370.991.281 |
| oct-19  | 375.972.139 | 156.603     | 0,0%            | 376.128.742 | oct-22  | 360.642.450 | 3.714.426   | 1,0%            | 364.356.877 |
| nov-19  | 373.114.613 | 322.306     | 0,1%            | 373.436.919 | nov-22  | 356.281.671 | 3.013.500   | 0,8%            | 359.295.171 |
| dic-19  | 368.896.653 | 0           | 0,0%            | 368.896.653 | dic-22  | 354.277.451 | 2.550.015   | 0,7%            | 356.827.466 |
| ene-20  | 368.647.682 | 0           | 0,0%            | 368.647.682 | ene-23  | 352.494.195 | 2.223.794   | 0,6%            | 354.717.989 |
| feb-20  | 370.435.255 | 0           | 0,0%            | 370.435.255 | feb-23  | 351.588.100 | 3.266.897   | 0,9%            | 354.854.997 |
| mar-20  | 372.585.114 | 0           | 0,0%            | 372.585.114 | mar-23  | 352.504.104 | 0           | 0,0%            | 352.504.104 |
| abr-20  | 374.073.465 | 0           | 0,0%            | 374.073.465 | abr-23  | 355.099.149 | 797.040     | 0,2%            | 355.896.189 |
| may-20  | 376.358.695 | 351.132     | 0,1%            | 376.709.827 | may-23  | 359.795.704 | 2.376.000   | 0,7%            | 362.171.704 |
| jun-20  | 375.778.210 | 761.459     | 0,2%            | 376.539.669 | jun-23  | 364.055.855 | 2.321.280   | 0,6%            | 366.377.135 |
| jul-20  | 376.114.135 | 2.788.375   | 0,7%            | 378.902.509 | jul-23  | 363.793.492 | 11.123.640  | 3,0%            | 374.917.132 |
| ago-20  | 377.688.158 | 4.365.368   | 1,1%            | 382.053.526 | ago-23  | 358.435.683 | 10.021.320  | 2,7%            | 368.457.003 |
| sept-20 | 378.852.875 | 4.271.750   | 1,1%            | 383.124.625 | sept-23 | 356.732.781 | 3.689.280   | 1,0%            | 360.422.061 |
| oct-20  | 381.242.283 | 2.290.735   | 0,6%            | 383.533.018 | oct-23  | 355.694.971 | 6.276.960   | 1,7%            | 361.971.931 |
| nov-20  | 383.933.236 | 176.618     | 0,0%            | 384.109.853 | nov-23  | 354.669.794 | 3.031.560   | 0,8%            | 357.701.354 |
| dic-20  | 385.808.591 | 0           | 0,0%            | 385.808.591 | dic-23  | 356.578.433 | 4.150.440   | 1,2%            | 360.728.873 |
| ene-21  | 387.558.914 | 0           | 0,0%            | 387.558.914 | ene-24  | 361.076.945 | 1.483.200   | 0,4%            | 362.560.145 |
| feb-21  | 390.660.813 | 0           | 0,0%            | 390.660.813 | feb-24  | 365.671.065 | 3.360.960   | 0,9%            | 369.032.025 |
| mar-21  | 393.199.352 | 497.191     | 0,1%            | 393.696.544 | mar-24  | 372.652.318 | 3.216.960   | 0,9%            | 375.869.278 |
| abr-21  | 397.957.267 | 1.898.059   | 0,5%            | 399.855.326 | abr-24  | 376.987.279 | 10.528.560  | 2,7%            | 387.515.839 |
| may-21  | 404.836.178 | 4.498.188   | 1,1%            | 409.334.367 | may-24  | 376.956.927 | 10.877.400  | 2,8%            | 387.834.327 |
| jun-21  | 411.733.881 | 4.703.088   | 1,1%            | 416.436.969 | jun-24  | 381.441.144 | 12.714.764  | 3,2%            | 394.155.908 |
| jul-21  | 414.314.797 | 2.176.750   | 0,5%            | 416.491.547 | jul-24  | 387.628.272 | 14.143.110  | 3,5%            | 401.771.382 |
| ago-21  | 413.723.862 | 2.244.735   | 0,5%            | 415.968.597 | ago-24  | 387.890.369 | 12.044.268  | 3,0%            | 399.934.637 |
| sept-21 | 411.687.361 | 299.088     | 0,1%            | 411.986.450 | sept-24 | 383.857.324 | 14.762.183  | 3,7%            | 398.619.507 |
| oct-21  | 409.993.210 | 0           | 0,0%            | 409.993.210 |         |             |             |                 |             |
| nov-21  | 408.029.637 | 616.691     | 0,2%            | 408.646.328 |         |             |             |                 |             |
| dic-21  | 405.046.935 | 1.937.529   | 0,5%            | 406.984.465 |         |             |             |                 |             |

Fuentes: Pronóstico de Producción (Chilehuevos) y Registros de Importación (Servicio Nacional de Aduanas)

### III. DÓLAR OBSERVADO

|             | ene   | feb   | mar   | abr   | may   | jun   | jul   | ago   | sep   | oct   | nov   | dic   |
|-------------|-------|-------|-------|-------|-------|-------|-------|-------|-------|-------|-------|-------|
| <b>2010</b> | 500,7 | 532,6 | 523,2 | 520,6 | 533,2 | 536,7 | 531,7 | 509,3 | 493,9 | 484,0 | 482,3 | 474,8 |
| <b>2011</b> | 489,4 | 475,7 | 479,7 | 471,3 | 467,7 | 469,4 | 462,9 | 466,8 | 483,7 | 511,7 | 508,4 | 517,2 |
| <b>2012</b> | 501,3 | 481,5 | 485,4 | 486,0 | 497,1 | 505,6 | 491,9 | 481,0 | 475,0 | 475,4 | 480,6 | 477,1 |
| <b>2013</b> | 472,7 | 472,3 | 472,5 | 472,1 | 479,6 | 502,9 | 505,0 | 512,6 | 504,6 | 500,8 | 519,3 | 529,5 |
| <b>2014</b> | 537,0 | 554,4 | 563,8 | 554,6 | 555,4 | 553,1 | 558,2 | 579,1 | 593,5 | 590,0 | 592,5 | 612,9 |
| <b>2015</b> | 620,9 | 623,6 | 628,9 | 614,7 | 607,6 | 630,0 | 650,1 | 688,1 | 691,7 | 685,3 | 704,0 | 704,2 |
| <b>2016</b> | 722,0 | 704,1 | 682,1 | 669,9 | 681,9 | 681,1 | 657,6 | 658,9 | 668,6 | 663,9 | 666,1 | 667,2 |
| <b>2017</b> | 661,2 | 643,2 | 661,2 | 655,7 | 671,5 | 665,2 | 649,6 | 644,2 | 625,5 | 629,6 | 633,8 | 636,9 |
| <b>2018</b> | 605,5 | 596,8 | 603,5 | 600,6 | 626,1 | 636,2 | 652,4 | 656,3 | 680,9 | 681,4 | 677,6 | 682,0 |
| <b>2019</b> | 677,1 | 656,3 | 667,7 | 667,4 | 692,0 | 692,4 | 686,1 | 713,7 | 718,4 | 721,0 | 776,5 | 770,4 |
| <b>2020</b> | 772,7 | 796,4 | 839,4 | 853,4 | 821,8 | 793,7 | 784,7 | 784,7 | 773,4 | 788,3 | 762,9 | 734,7 |
| <b>2021</b> | 723,6 | 722,6 | 726,4 | 707,9 | 712,3 | 726,5 | 750,4 | 779,8 | 783,6 | 814,0 | 812,6 | 849,1 |
| <b>2022</b> | 822,1 | 807,1 | 799,2 | 815,1 | 849,4 | 857,8 | 953,7 | 904,4 | 921,0 | 955,9 | 917,1 | 875,5 |
| <b>2023</b> | 826,3 | 798,3 | 809,5 | 803,8 | 798,6 | 799,9 | 813,4 | 855,7 | 884,4 | 926,4 | 886,6 | 874,7 |
| <b>2024</b> | 908,0 | 963,4 | 967,9 | 943,6 | 917,9 | 926,1 | 937,6 | 929,9 | 926,2 | 933,8 |       |       |

Fuente: [www.sii.cl](http://www.sii.cl)